

**GOVERNMENT OF NCT OF DELHI  
DEPARTMENT OF FORESTS & WILDLIFE  
A-BLOCK, 2<sup>ND</sup> FLOOR, VIKAS BHAWAN, I.P.ESTATE,  
NEW DELHI-110002.**

**F. No. 148/WL/CWLW/DL/2022/Ridge boundary/ 12215 - 22      Date: 30.12.2022**

**To,**

Deputy Conservator of Forests  
South Forest Division  
Dr. Karni Singh Shooting Range  
Tuglakabad, New Delhi-110044

Deputy Conservator of Forests  
Central Forest Division  
Kamla Nehru Ridge  
New Delhi-110007

Deputy Conservator of Forests  
West Forest Division  
Birla Mandir Lane,  
New Delhi-110060

Deputy Conservator of Forests  
North Forest Division  
Bakoli, Alipur  
New Delhi-110036

Chief Engineer (I&FC), Zone-I,  
L.M. Bund Office Complex,  
Shastri Nagar, Delhi-110031

Chief Engineer (I&FC), Zone- II,  
L.M. Bund Office Complex,  
Shastri Nagar, Delhi-110031.

**Sub: Modification in the existing designs of construction of boundary wall in Ridge and other forest areas of Department of Forests and Wildlife, Govt. of NCT of Delhi-reg.**

In view of instances regarding destruction of course rubble masonry wall due to change of alignment by miscreants and interested parties and as the design of the boundary wall has now been obsolete, the Competent Authority has approved the new design for the boundary walls, as enclosed herewith, where RCC pillars are embossed with DOFW interspersed with course, rubble masonry along with small passages for unaffected movement of reptiles and other wild animals.

In this connection, it is further conveyed that, areas that do not fall under the Ridge, i.e., Yamuna Floodplains and City Forests no course rubble masonry is insisted upon. In such non-ridge areas, RCC pillars design with 3 m height and pillar to pillar distance of about 3 metres covered with wire mesh and barbed wire on slanted portion of pillars can be adopted.

This issues with the approval of the Competent Authority.

(E/A)

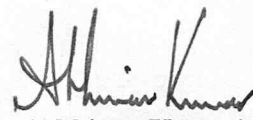

(Abhinav Kumar)

Deputy Conservator of Forests (HQ)

**Copy to:-**

1. PS to PCCF & HOD, Department of Forest and Wildlife, Govt. of NCT of Delhi, Vikas Bhawan, ITO, New Delhi-110002.
2. PA to CWLW, Department of Forest and Wildlife, Govt. of NCT of Delhi.
3. PA to CCF (A), Department of Forest and Wildlife, Govt. of NCT of Delhi.
4. PA to CF, Department of Forest and Wildlife, Govt. of NCT of Delhi.
5. PA to DCF (P&M), Department of Forest and Wildlife, Govt. of NCT of Delhi.

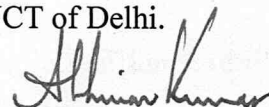

(Abhinav Kumar)

Deputy Conservator of Forests (HQ)

**PILLAR + FENCE COMPOSITE FOR NON-RIDGE AREAS UNDER CONTROL  
OF DEPARTMENT OF FORESTS AND WILDLIFE, GNCT OF DELHI**

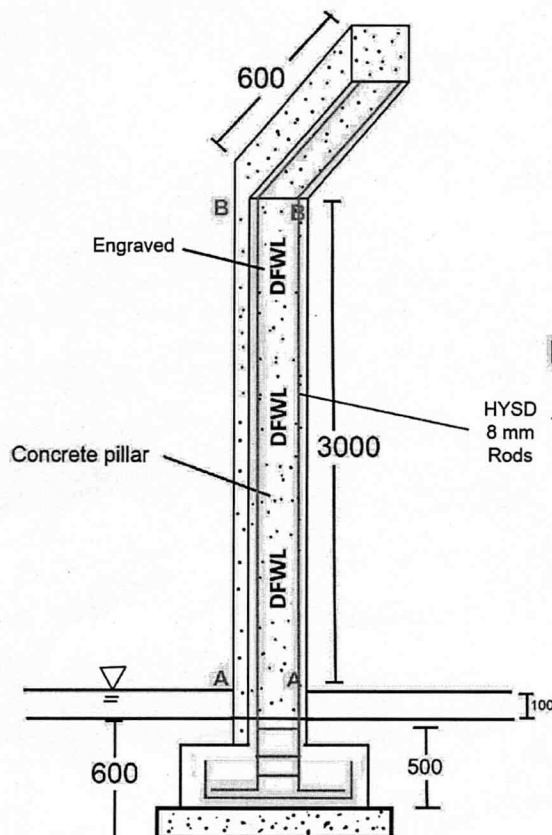
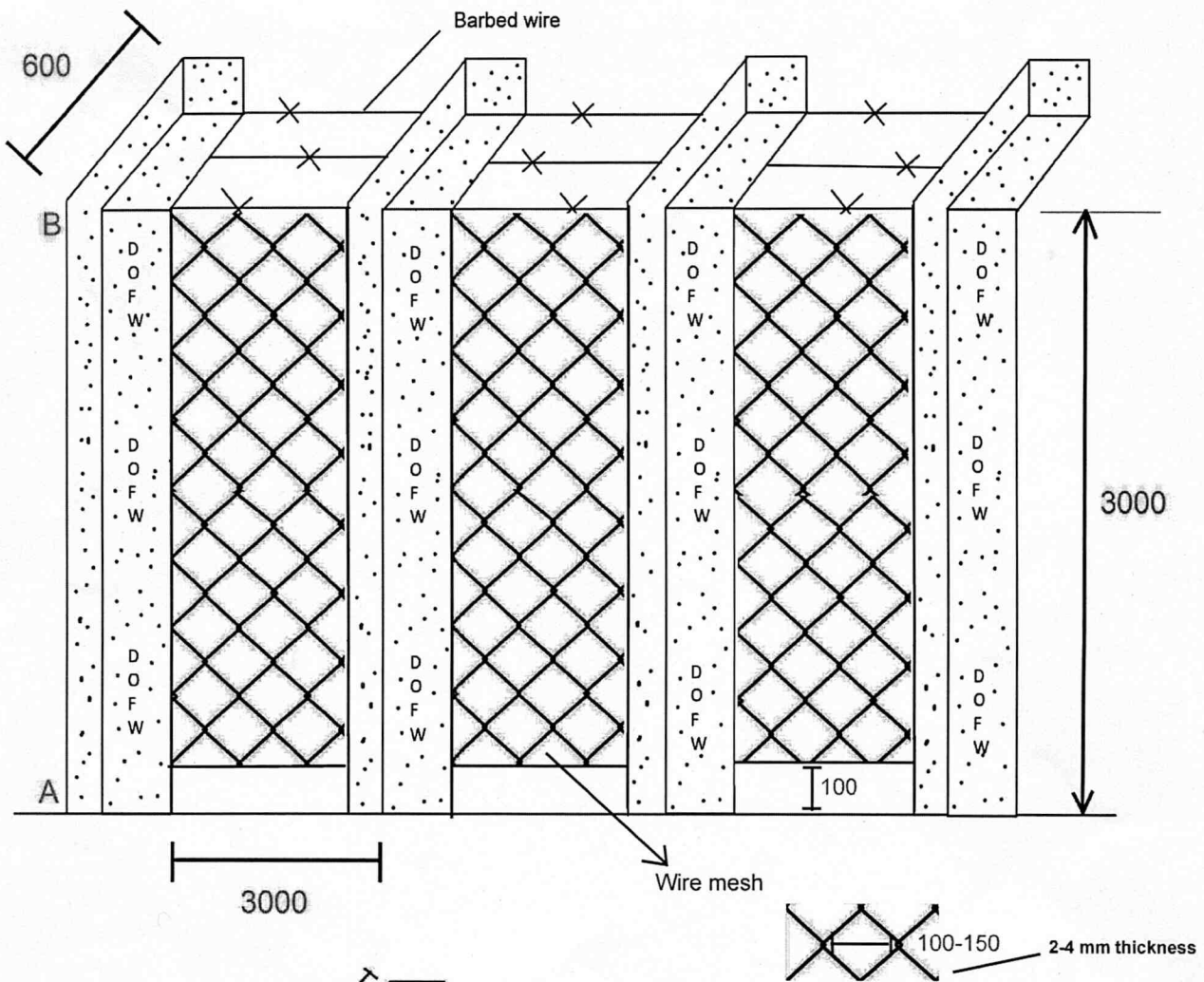

**Section AA**

**Section BB**

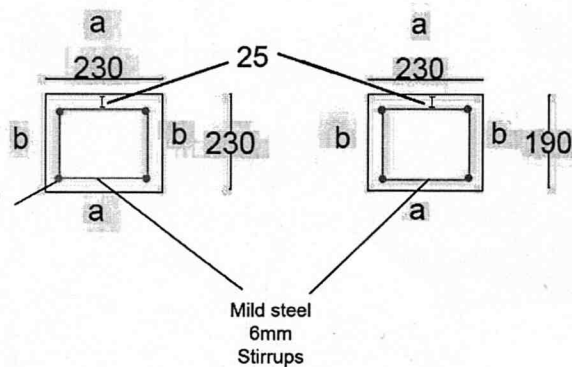

*Signature*

Dy. Conservator of Forests (HQ)  
Deptt. of Forests & Wildlife All values are in mm  
Govt. of NCT of Delhi  
A-Block, 2nd Floor, Vikas Bhawan  
I.P. Estate, New Delhi-110002

Note: All values are in mm

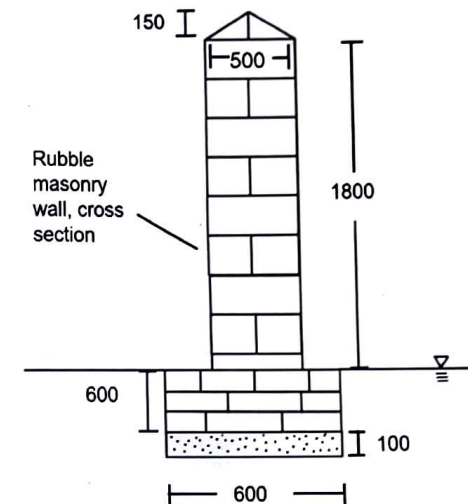
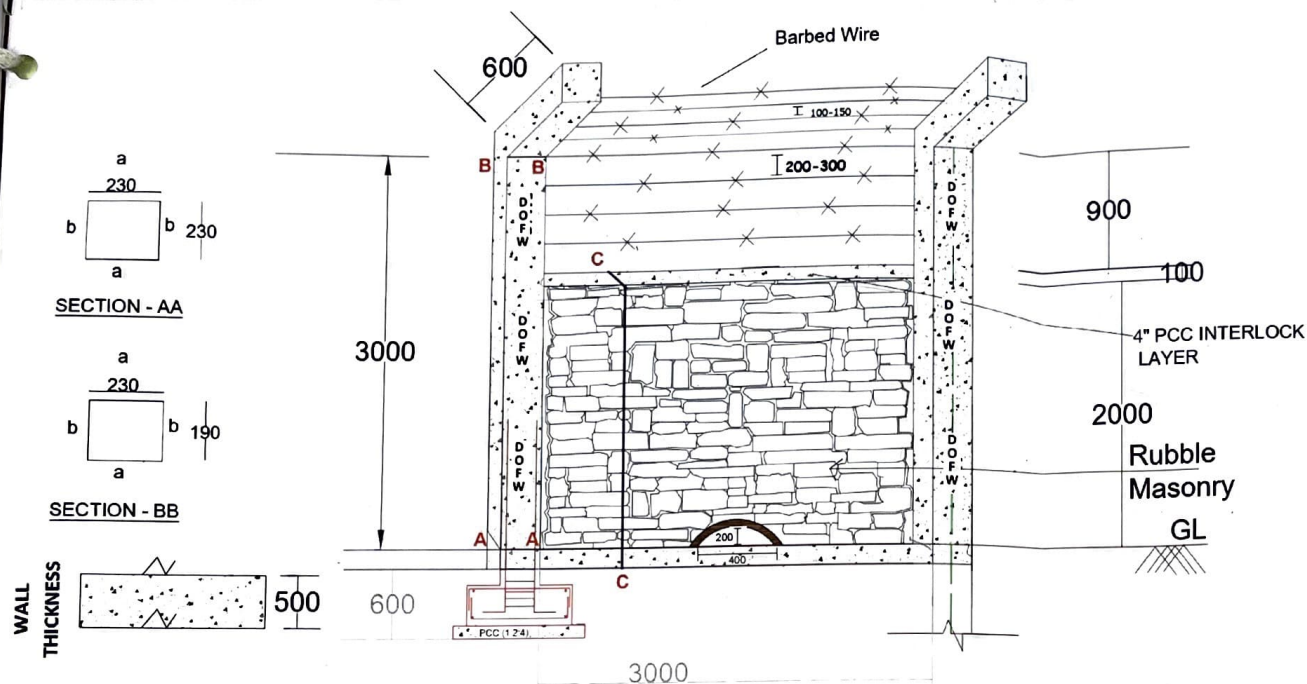

Section at CC

Sectional Elevation of Coursed Rubble Stone (Sandstone) Masonry

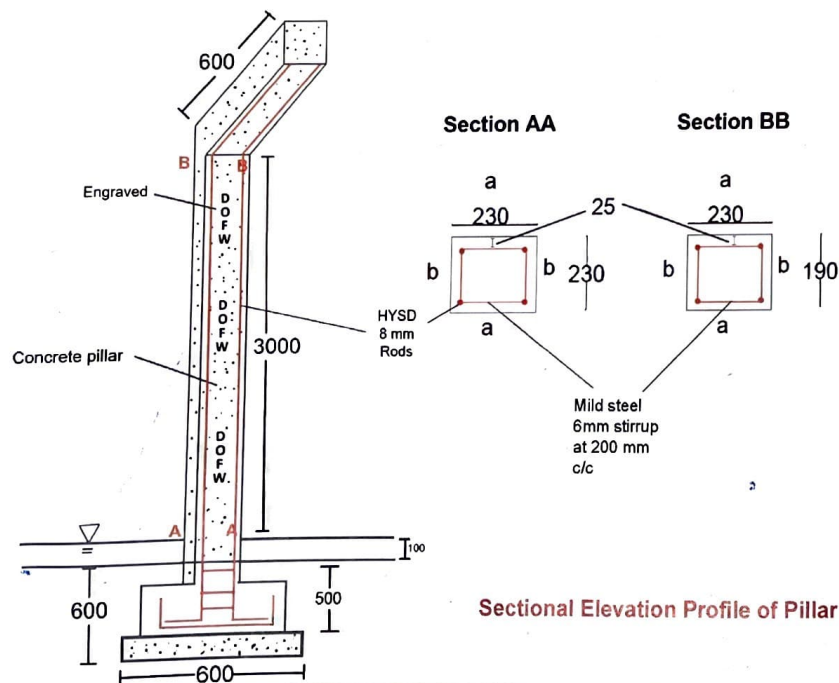

Sectional Elevation Profile of Pillar

*[Signature]*  
 Dy. Conservator of Forests (HQ)  
 Deptt. of Forests & Wildlife  
 Govt. of NCT of Delhi  
 A-Block, 2nd Floor, Vikas Bhawan  
 I.P. Estate, New Delhi-110002

**TYPICAL WALL + PILLAR + FENCE  
 COMPOSITE PROFILE OF  
 BOUNDARY PROPOSED TO BE  
 CONSTRUCTED AROUND NOTIFIED  
 RIDGE FOREST**